

Moving into Public Sector Residential Aged Care in Victoria Facility Details

Glenarm Nursing Home

13-15 Burgoyne Street
Kerang VIC 3579

Phone number: 03 54 509200

Website: kerangdistricthealth.com.au



About our facility

Glenarm Nursing Home is situated on the same site as Kerang District Health and comprises of 30 single rooms with individual ensuite.

Qualified nursing staff provide individualised personal care 24 hours a day.

Glenarm Philosophy

Glenarm has a diverse role in the care of the frail aged from the surrounding community. As the population ages and persons can no longer cope in their own home, they can be assured of quality care in a safe homelike environment when they enter Glenarm.

They are encouraged to participate in their own care as much as possible and still maintain their community contact. Staff have the training to provide physical emotional and psychological care of consumers who have a multiplicity of medical needs.

A typical room consists of:

- adjustable bed
- wardrobe
- bed side drawers
- lounge chair
- ducted heating and cooling
- telephone and TV
- air conditioning
- lifting hoist

There are a number of adjoining rooms for couples, when available.

Pictures, photos and other personal items are welcome to enhance your personal space; articles of furniture will need to be approved with management for suitability and storage prior to placement.



Innovations

Hairdressing Services



Sitting Areas



Reading Rooms



Outdoor Spaces



Outdoor Seating



Garden Area



Courtyard Outlook

Activities

We encourage and support you to continue with existing activities in the community after you move into Glenarm.

We promote and encourage enjoyable activities for all consumers.

All lifestyle activities are based on your choices, preferences and needs.

There is a wide variety of activities available and these include both individual and group activities.

Some examples of group activities include:

- Cooking, including special food events such as BBQs, High Teas and footy days.
- Outdoor activities, such as gardening, wheelchair walks and bus trips.
- Culturally specific friendship groups
- Exercise groups.
- Quizzes, word games, painting, cards and board games.

Ongoing community involvement is encouraged and there is opportunity for you to be involved in activities outside the centre and also to foster community involvement within the facility.

For example, concert groups, visiting pets and visiting school groups.

Family members are welcome to attend outings to support and share enjoyment with consumers; however, they must make their own way to the outing venue as the Glenarm Services' bus is for consumer use only.

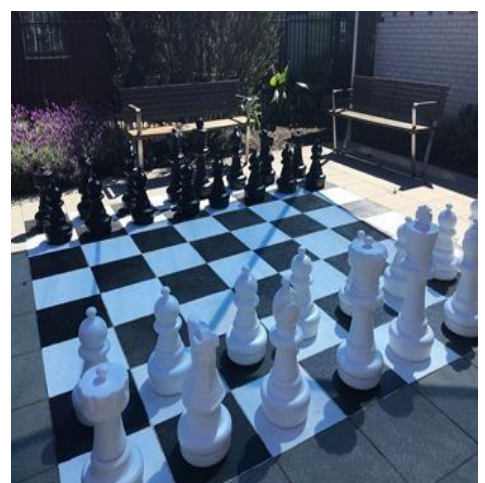

Meals and Menus

Meals at Glenarm are supplied by the hospital kitchen and are all home cooked. The menu rotates over a four week period and there are a variety of choices, or if you would prefer something else, this can be arranged.

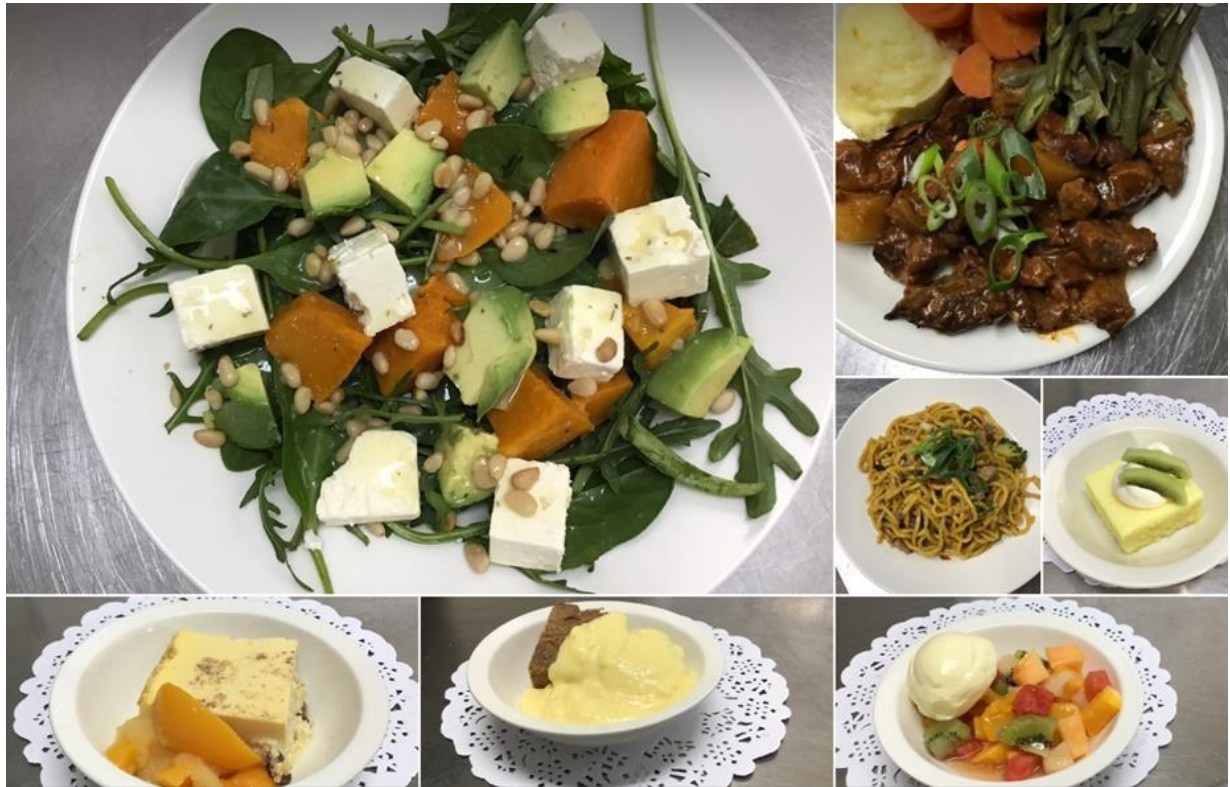

Menu Example

| MONDAY | TUESDAY | WEDNESDAY | THURSDAY | FRIDAY | SATURDAY | SUNDAY |
|---|--|--|---|--|--|---|
| Assorted Cereals Apples Prunes | Assorted Cereals Stewed Apricots Prunes | Assorted Cereals Sliced Peaches Prunes | Assorted Cereals Pears Prunes | Assorted Cereals Two Fruits Prunes | Assorted Cereals Fruit Salad Prunes | Assorted Cereals Apples Prunes |
| LUNCH | | | | | | |
| Orange Chicken Casserole Spiral Pasta with Broccoli and Ham Cold Meat & Salad Cold Meat & Vegies ***** Cinnamon Steamed pudding & Custard | Hearty Beef Stew Pork, Noodles & Broccoli Stir-fry Pumpkin & Fetta Salad Cold meat & Vegies ***** Baked Rice Pudding | Roast Lamb Salmon and lemon pasta bake Cold Meat & Salad Cold meat & Vegies ***** White chocolate mocha self-saucing pudding | Pickled Pork and Parsley Sauce Roasted vegetable frittata Cold Meat & Salad Cold meat & Vegies ***** Plum sponge | Grilled Fish Chicken Pilaf Cold Meat & Salad Cold Meat &Vegies ***** Fruit Medley Crumble | Lamb Casserole Au-Gratin Baked Fish Cold Meat & Salad Cold Meat& Vegies ***** Carrot & Pineapple Cake | Roast Turkey Salmon Mornay Cold Meat & Salad Cold meat & Vegies ***** Steamed Jam Pudding |
| DINNER | | | | | | |
| Potato & Carrot Soup Sweet & Sour Meatballs Cold meat & Salad Cold Meat & Vegies ***** Fresh Fruit Salad & Ice-cream | Scotch Broth Minced Beef Wellingtons Pumpkin & Fetta Salad Cold Meat & Vegies ***** Pineapple Flummery | Pumpkin Soup Chicken stroganoff and fettucini Cold Meat & Salad Cold Meat & Vegies ***** Orange & Lemon Cheesecake | Lentil &Vegetable Soup Hawaiian Pizza Cold Meat & Salad Cold Meat & Vegies ***** Jelly & Peaches | Pea & Ham Soup Pork sausages with apple & onion relish Cold Meat & Salad Cold Meat & Vegies ***** Lemon sponge with a creamy custard sauce | Minestrone Soup Chow Mein Cold Meat & Salad Cold meat & Vegies ***** Raspberry jelly Mousse | Vegetable Soup Zucchini Slice Cold Meat & Salad Cold Meat & Vegies ***** Fruit & Custard |

Pricing

Glenarm Accommodation Prices:

Maximum Refundable Accommodation Deposit (RAD) - \$550,000.00

Equivalent Daily Accommodation Payment (DAP) - \$126.27 per day

Example of a Daily Accommodation Deposit (DAP)

Joe's has had his income and asset assessment completed by Services Australia and has been advised that he can be asked to put the following fees:

- Base Daily Care Fee of \$60.86 per day
- Daily Accommodation Contribution (DAC) of \$25.90 per day.

His assets have been assessed to be \$100,000.00

The DAC can be paid as a daily fee, as an equivalent RAD or a combination of a RAD and DAC. Based on a DAC of \$25.90 per day Glenarm can request the equivalent RAD, being \$112,810.26. Joe must be left with \$58,500.00 of his assets after paying any RAD. As he has \$100,000.00 in assets he can pay a RAD of \$41,500.00 ($25.90/8.38\%*365$)

If Joe chooses to pay a RAD of \$41,500.00 the DAP of \$25.90 will reduce, calculated as follows:

(Maximum RAD Glenarm can charge less RAD paid) * Maximum permissible interest rate/365 days

$(\$112,810.26 - \$41,500.00) * 8.38\% / 365$

The DAP reduces to \$16.37 per day

Note: 8.38% is the maximum permissible interest rate as at January 2024.

Please note: this is an example only, for further information please speak with Kerang District Health's Finance Officer: 03 54 50 9200.



Expression of interest

To submit an expression of interest in joining our facility, please complete the following form (2 pages).

| PERSONAL DETAILS | |
|-----------------------|--------------------------------------|
| Title (please circle) | Mr. Mrs. Miss Ms. Other (specify)... |
| Given Names | |
| Surname | |
| Date of Birth | |
| Religion | |
| Current Address | |
| Home Phone | |
| Mobile Phone | |
| Country of Birth | |
| Place of Birth | |
| Language | |
| Culture | |
| NEXT OF KIN | |
| Given name(s) | |
| Surname | |
| Relationship to you | |
| Address | |
| Home Phone | |
| Mobile Phone | |

GENERAL INFORMATION

Please provide reasons for needing residential care

| |
|--|
| |
|--|

What is the priority of your admission?

Is home care currently being received (circle) YES NO

| | | | | | |
|---------------|-----|----|--------------|---|---|
| ACAT (circle) | YES | NO | Date of ACAT | / | / |
|---------------|-----|----|--------------|---|---|

| | | | | | |
|----------------------|-----|----|---------------------|---|---|
| Application (circle) | YES | NO | Date of Application | / | / |
|----------------------|-----|----|---------------------|---|---|

Pension type

Pension number

Medicare number

| | | | |
|---|----------------|---|---|
| Completed Centrelink 'Income Asset Assessment' Form | Date submitted | / | / |
|---|----------------|---|---|

Contact details

Glenarm Nursing Home

13-15 Burgoyne Street
Kerang Victoria 3579

Office hours

8.30 -5 pm

Contact person

Glenarm Nursing Unit Manager
Office Hours: 03 54 509278

Email address

glenarm@kdh.org.au

Web site address

www.kdh.org.au